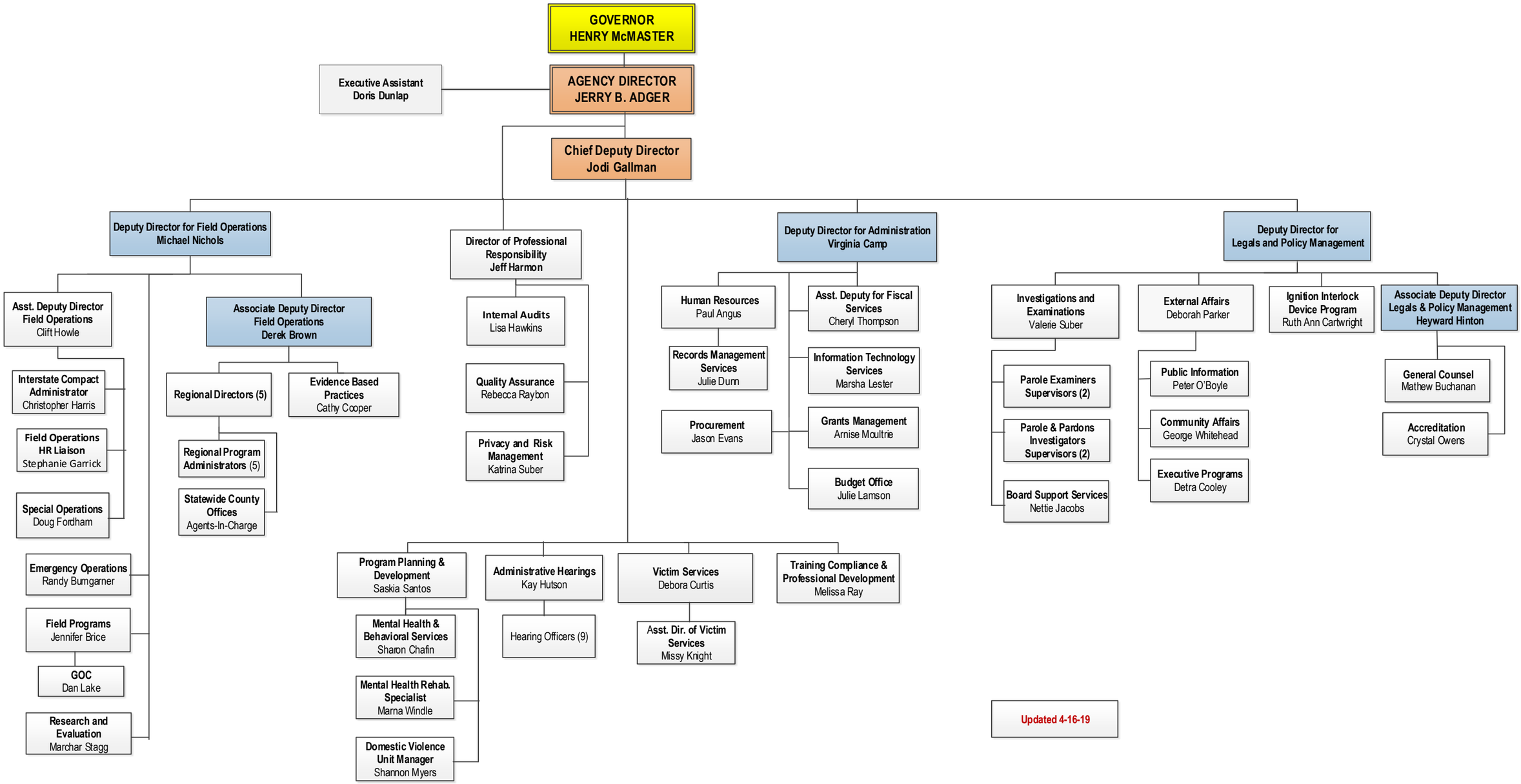
GOVERNOR
HENRY McMASTER
Executive Assistant
Doris Dunlap
AGENCY DIRECTOR
JERRY B. ADGER
Chief Deputy Director
Jodi Gallman
Deputy Director for Field Operations
Michael Nichols
Asst. Deputy Director
Field Operations
Clift Howle
Interstate Compact
Administrator
Christopher Harris
Field Operations
HR Liaison
Stephanie Garrick
Special Operations
Doug Fordham
Emergency Operations
Randy Bumgarner
Field Programs
Jennifer Brice
GOC
Dan Lake
Research and
Evaluation
Marchar Stagg
Associate Deputy Director
Field Operations
Derek Brown
Regional Directors (5)
Evidence Based
Practices
Cathy Cooper
Regional Program
Administrators (5)
Statewide County
Offices
Agents-In-Charge
Director of Professional
Responsibility
Jeff Harmon
Internal Audits
Lisa Hawkins
Quality Assurance
Rebecca Raybon
Privacy and Risk
Management
Katrina Suber
Deputy Director for Administration
Virginia Camp
Human Resources
Paul Angus
Records Management
Services
Julie Dunn
Procurement
Jason Evans
Asst. Deputy for Fiscal
Services
Cheryl Thompson
Information Technology
Services
Marsha Lester
Grants Management
Arnise Moultrie
Budget Office
Julie Lamson
Deputy Director for
Legals and Policy Management
Investigations and
Examinations
Valerie Suber
Parole Examiners
Supervisors (2)
Parole & Pardons
Investigators
Supervisors (2)
Board Support Services
Nettie Jacobs
External Affairs
Deborah Parker
Public Information
Peter O'Boyle
Community Affairs
George Whitehead
Executive Programs
Detra Cooley
Ignition Interlock
Device Program
Ruth Ann Cartwright
Associate Deputy Director
Legals & Policy Management
Heyward Hinton
General Counsel
Mathew Buchanan
Accreditation
Crystal Owens
Program Planning &
Development
Saskia Santos
Mental Health &
Behavioral Services
Sharon Chafin
Mental Health Rehab.
Specialist
Marna Windle
Domestic Violence
Unit Manager
Shannon Myers
Administrative Hearings
Kay Hutson
Hearing Officers (9)
Victim Services
Debora Curtis
Asst. Dir. of Victim
Services
Missy Knight
Training Compliance &
Professional Development
Melissa Ray
Updated 4-16-19